006-05 The Star Ferry Riots of 1966 /1966年天星小轮暴动

Table of Contents

1. The Star Ferry Riots of 1966 /1966年天星小轮暴动

---

1. The Star Ferry Riots of 1966 /1966年天星小轮暴动

主 Beneath 在…下方；在…表面之下 this rosy veneer (n.)虚假的外表；虚饰 谓 lay (v.) serious social tensions.

Example 1. 案例

veneer

→ 来自法语 fornir,提供，装饰，词源同 furnish (为（房间或房屋）配备家具；提供，供应),引申词义薄片镶饰.

英 /vəˈnɪə(r)/ 美 /vəˈnɪr/ 全球发音

简明 牛津 新牛津 韦氏 柯林斯 例句 百科

n. v.

ven·eer /vəˈnɪə(r)/

1. [C,U]a thin layer of wood or plastic that is glued to the surface of cheaper wood, especially on a piece of furniture饰面薄板，薄片镶饰（尤用于家具上）
2. [sing.]~ (of sth) (*formal*) an outer appearance of a particular quality that hides the true nature of sb/sth虚假的外表；虚饰
   - Her veneer of politeness began to crack.她那彬彬有礼的伪装开始露馅儿了。

n. v.

ven·eer /vəˈnɪə(r)/

[VN] ~ sth (with/in sth) to cover the surface of sth with a ***veneer*** of wood, etc.（用薄片镶饰等）饰面，覆盖

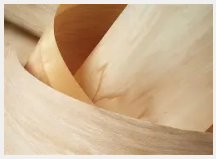

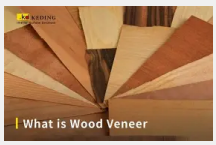

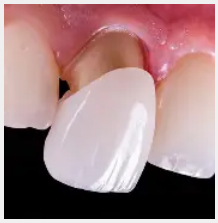

Since 1960, Hong Kong’s population had increased **from** around four million **to** almost five million.

Most of this increase occurred during the catastrophic 灾难性的；极糟糕的 Great Leap Forward 大跃进 (1958–1961) in China and the subsequent three years of famine 饥荒.

Some 150,000 refugees were estimated to have come /in 1962 alone.

In May 1962, with help from Chinese border guards 边防士兵；边境警卫, between 60,000 and 100,000 Chinese crossed (v.) the border illegally 非法地 (although some 60,000 of them were arrested and repatriated 遣返；遣送回国 within a month).

Hong Kong police and troops subsequently built a barbwire 带刺铁丝网 fence (n.)篱笆，栅栏，围栏 behind the existing British fence.

By 1964, almost 500,000 squatters 擅自占地者；棚屋居民 were living (v.) in *hillside shacks* 简陋小屋；棚屋 or *rooftop 屋顶上的 huts* 小屋；棚屋.

Example 2. 案例

shack

a small building, usually made of wood or metal, that has not been built well 简陋的小屋；棚屋

hut

a small, simply built house or shelter 简陋的小房子（或棚、舍）

► DeepSeek:

简单来说：
shack 更像一个破烂的、临时凑合的遮蔽所，带有负面、贬义色彩.
hut 更像一个简单但功能完整的小屋，可以是中性的，甚至带有一点质朴、原始的浪漫色彩.

维度	Shack (棚屋 / 破屋)	Hut (小屋 / 茅舍)
构造与材料	粗制滥造、临时拼凑. 常用废木材、铁皮、塑料布等废旧材料搭建，结构不稳.	简单但完整. 常用天然材料（如木头、茅草、泥砖）按一定方法建造，#结构相对稳固. #
给人的印象	*破烂、肮脏、不适宜居住，是贫穷和绝望的象征. *	*质朴、原始、基本功能齐全，可能带有田园或乡土气息. *
建造目的	临时应急的容身之所，解决无家可归的紧迫问题.	有意图的、较为永久的居所，如猎人小屋、沙滩小屋、度假小别墅.
情感色彩	**强烈贬义.** 与贫民窟、非法占用、极端贫困联系在一起.	**中性或略带褒义.** 可能与简朴生活、传统、度假、军事哨所相关.
中文对应	棚屋、窝棚、破房子	小屋、茅屋、木屋、舍

在您句子中的具体分析

By 1964, almost 500,000 squatters were living in hillside shacks or rooftop huts.

- hillside shacks(山坡棚屋)： 用 shack非常精准，因为非法占地者 (squatters) 在陡峭山坡上私自搭建的居所，必然是材料廉价、结构危险、随时可能倒塌的临时建筑. 这个词强调了居住环境的极度恶劣和非法性.
- rooftop huts(天台小屋)： 用 hut也很合适. 在天台上搭建的小屋，虽然也简陋，但可能结构相对完整，有明确的墙壁和屋顶，是家庭为扩展居住空间而有意建造的. 它依然拥挤不堪，但“小屋”的意味比“破棚子”稍强一丝.

With crowded housing, extreme gaps 差距；差额 in wealth, poor working conditions, lack of political representation 代表；代理权, and the prevalence 普遍；盛行 of government corruption 腐败；贪污, especially in the police force, **it is not surprising** that riots would occur in the spring of 1966.

Example 3. 案例

Beneath this rosy veneer lay serious social tensions.
Since 1960, Hong Kong’s population had increased from around four million to almost five million.
Most of this increase occurred during the catastrophic Great Leap Forward (1958–1961) in China and the subsequent three years of famine.
Some 150,000 refugees were estimated to have come in 1962 alone.
In May 1962, with help from Chinese border guards, between 60,000 and 100,000 Chinese crossed the border illegally (although some 60,000 of them were arrested and repatriated within a month).
Hong Kong police and troops subsequently built a barbwire fence behind the existing British fence.
By 1964, almost 500,000 squatters were living in hillside shacks or rooftop huts.
With crowded housing, extreme gaps in wealth, poor working conditions, lack of political representation, and the prevalence of government corruption, especially in the police force, it is not surprising that riots would occur in the spring of 1966.

在这层玫瑰色的表象之下,隐藏着严重的社会矛盾. 自1960年以来,香港人口从约400万增至近500万. 这一增长主要发生在1958年至1961年中国灾难性的“大跃进”时期以及随后的三年饥荒期间. 据估计,仅1962年一年,就有约15万难民涌入香港. 1962年5月,在中国边防部队的协助下,约有6万至10万中国人非法越境（尽管其中约6万人在一个月内被捕并遣返）. 随后,香港警方和军队在原有的英国围栏后方修建了一道铁丝网. 到1964年,近50万棚户居民居住在山坡上的棚屋或屋顶的简易房里. 由于住房拥挤、贫富差距极大、工作条件恶劣、缺乏政治代表权以及政府腐败盛行（尤其是在警察部队中）,1966 年春季发生骚乱也就不足为奇了.

On April 4, a young Chinese man named So Sau-chung protested 抗议；声讨 an increase in fares 车费；船费；票价 on the Star Ferry **by declaring a hunger strike** 绝食抗议 in front of the Star Ferry piers（突入湖、河、海中的）码头；突码头,first in Central District, and then in Tsim Sha Tsui, the main tourist 旅游的 district.

When the police arrested him for obstruction 阻碍；妨碍 the next day, other youths 年轻人；青年 rioted 闹事；骚乱 and stoned 向…扔石头 the police.
One rioter 暴徒；骚乱者 was killed, and by April 8 more than fourteen hundred youths had been arrested.

The cause of the riots does not appear to have been economic.
Nor, despite the growth of anticolonial movements around the world, was it particularly anti-British.
Rather （提出不同或相反的观点）相反，反而，而是, the rioters were expressing 表达 their social discontent 不满；不平, just as 正如 their counterparts 对应的人；同类人 were doing in Britain, Europe, and other parts of the world.

这场骚乱的起因似乎并非经济因素. 尽管全球反殖民运动不断兴起，这场骚乱也并非带有明显的反英色彩. 相反，骚乱者只是在宣泄自身的社会不满，这与英国、欧洲及世界其他地区的民众所表达的情绪如出一辙.

Example 4. 案例

Nor, despite the growth of anticolonial movements around the world, was it particularly anti-British.

这里 was it 用了倒装么?

► DeepSeek:

是的，这是一个 “否定副词前置” 引起的部分倒装.

原句：Nor, despite..., was it particularly anti-British.
正常语序：It was not particularly anti-British, despite...

倒装过程： **句首使用了否定词（或含有否定意义的词）Nor. 按照语法规则，需要将句子的谓语动词的一部分（助动词/情态动词/系动词）提前到主语之前，**构成“否定词 + 助动词/系动词 + 主语 + 其余部分”的结构.

本句中，谓语是 was（系动词），所以将 was提前到主语 it之前，形成 was it.

Nor表示“也不”，意味着前文已经陈述了一个否定情况，本句是递进的另一个否定情况.

例:
Nor do I agree with you.（我也不同意你.）
Never have I seen such a beautiful sight.（我从未见过如此美景.）
Not only was he late, but he also forgot the documents.（他不仅迟到了，还忘了带文件.）

Example 5. 案例

On April 4, a young Chinese man named So Sau-chung protested an increase in fares on the Star Ferry by declaring a hunger strike in front of the Star Ferry piers, first in Central District, and then in Tsim Sha Tsui, the main tourist district.
When the police arrested him for obstruction the next day, other youths rioted and stoned the police.
One rioter was killed, and by April 8 more than fourteen hundred youths had been arrested.
The cause of the riots does not appear to have been economic.
Nor, despite the growth of anticolonial movements around the world, was it particularly anti-British.
Rather, the rioters were expressing their social discontent, just as their counterparts were doing in Britain, Europe, and other parts of the world. 4月4日,一名名叫苏秀忠的中国青年因不满天星小轮票价上涨,在天星小轮码头前绝食抗议. 他先是在中环码头,后又转移到主要旅游区尖沙咀. 第二天,警方以妨碍公务罪将其逮捕,随后其他青年参与暴动,向警察投掷石块. 一名暴动者被杀,截至4月8日,已有超过1400名青年被捕. 这场暴动的起因似乎并非经济问题. 尽管世界各地反殖民运动蓬勃发展,但这场暴动也并非特别针对英国. 相反,暴动者们表达的是他们对社会的不满,正如英国、欧洲以及世界其他地区的民众所做的那样.

After an official inquiry 官方调查, 主 Elsie Elliot, who was known as an advocate 倡导者；拥护者 **for** the poor **and for** trying to expose (v.) police corruption —and whose name the hunger striker 绝食抗议者 had invoked 援引；提及 because Elliot had solicited 征求；请求 public opinion 舆论；民意 on *whether the fare increases 票价上涨 were acceptable* — 谓 was censured (v.)谴责；指责 for provoking 挑衅；煽动 the demonstrators 示威者 and making "unsubstantiated (a.)无事实根据的；未经证实的" allegations 指控；断言 against the police.

经官方调查后，埃尔西·埃利奥特遭到谴责. 她素来为穷人发声，还试图揭露警方腐败，绝食抗议者之所以援引她的名字，是因为埃利奥特曾就"票价上涨是否合理"征求过公众意见. 官方认定她煽动示威者，并对警方提出了"毫无根据"的指控.

Example 6. 案例
solicit

→ 来自 sollus,整个的，全部的，词源同 solid,-cit, 召唤，使兴奋，词源同 cite,excite.后引申词义请求，恳求，以及俚语词义招嫖，拉客等.

英 /sə'lɪsɪt/ 美 /sə'lɪsɪt/ 全球发音

简明 牛津 新牛津 韦氏 柯林斯 例句 百科

so·licit v. /sə'lɪsɪt/

1. ~ sth (from sb) | ~ (sb) (for sth) (*formal*) to ask sb for sth, such as support, money, or information; to try to get sth or persuade sb to do sth索求，请求...给予（援助、钱或信息）；征求；筹集

   [VN]

   - They were planning to solicit funds from a number of organizations.他们正计划向一些机构募集资金。
   - Historians and critics are solicited for their opinions.人们向历史学家和批评家征求意见。

   [V]

   - to solicit for money筹款

   [alsoVN to inf]

2. (of a **prostitute**妓女) to offer to have sex with people in return for money招徕（嫖客）；拉（客）

   [V]

   - Prostitutes solicited openly in the streets.妓女公开在街上拉客。
   - the crime of soliciting拉客卖淫罪

   [alsoVN]

DERIVATIVES 派生词

so·lici·ta·tion [U,C] /sə,lɪsɪ'teɪʃn/ /sə,lɪsɪ'teɪʃn/ n

- the solicitation of money for election funds竞选资金筹集活动

以上来源于: 牛津词典

CET6 | TOEFL | GRE

Although the inquiry commission 调查委员会 could offer no other explanation, it insisted that the riots had not been caused by economic, political, or social conditions.

Some of the youths admitted （勉强）承认；招认 to having joined the riots mainly to protest 抗议 the fare increases, but others claimed **to have done so** out of the excitement of the moment, for fun, or simply **to let off 引爆，释放（压力等） steam** (水蒸气) 发泄情绪；宣泄怒火.

One of the riot leaders later **committed suicide** 自杀; another ended up in a mental hospital.

Still, *the inquiry commission* conceded 承认；让步 that /主 *overcrowding* (n.)过度拥挤, *the struggle* to maintain a living 维持生计, and "*the underlying 潜在的；根本的 insecurity 不安；不安全感 of life* in the Colony, resulting from 由……引起 international political and economic conditions, 谓 **create (v.) tensions** which elsewhere would be *more than sufficient cause* 超过充分理由 for frequent disturbances 骚乱；动乱."

尽管如此，调查委员会承认 (conceded) 说 (that) ：过度拥挤、维持生计的挣扎以及"殖民地生活的根本性不安全感 (这个不安全感是由国际政治和经济状况引起的) ，会制造紧张局势 (这个紧张局势是) 在其他地方足以频繁引发骚乱的. "

Example 7. 案例

After an official inquiry, Elsie Elliot, who was known as an advocate for the poor and for trying to expose police corruption—and whose name the hunger striker had invoked because Elliot had solicited public opinion on whether the fare increases were acceptable—was censured for provoking the demonstrators and making "unsubstantiated" allegations against the police.
Although the inquiry commission could offer no other explanation, it insisted that the riots had not been caused by economic, political, or social conditions.
Some of the youths admitted to having joined the riots mainly to protest the fare increases, but others claimed to have done so out of the excitement of the moment, for fun, or simply to let off steam.
One of the riot leaders later committed suicide; another ended up in a mental hospital.
Still, the inquiry commission conceded that overcrowding, the struggle to maintain a living, and "the underlying insecurity of life in the Colony, resulting from international political and economic conditions, create tensions which elsewhere would be more than sufficient cause for frequent disturbances." 17

经过官方调查,以维护穷人权益和揭露警察腐败而闻名的艾尔西·艾略特（Elsie Elliot）——绝食者曾提及她的名字,因为她曾就票价上涨是否可以接受征求公众意见——因煽动示威者和对警方提出"未经证实"的指控而受到谴责. 尽管调查委员会无法给出其他解释,但它坚称骚乱并非由经济、政治或社会状况引起. 一些年轻人承认参与骚乱主要是为了抗议票价上涨,但其他人则声称是出于一时的兴奋、寻求刺激或仅仅是为了发泄情绪. 一名骚乱领袖后来自杀身亡；另一名则被送进了精神病院. 尽管如此,调查委员会也承认,过度拥挤、维持生计的困境以及"殖民地因国际政治和经济形势而导致的根本性不安全感,造成了紧张局势,这些紧张局势在其他地方足以引发频繁的骚乱. " 17